DMN787Y

Surface Mounting Box With Earth Connector, Yellow

General

The DMN787Y is a surface mount back-box for the DMN700 series of manual call points. The DMN787Y is yellow and has one terminal.

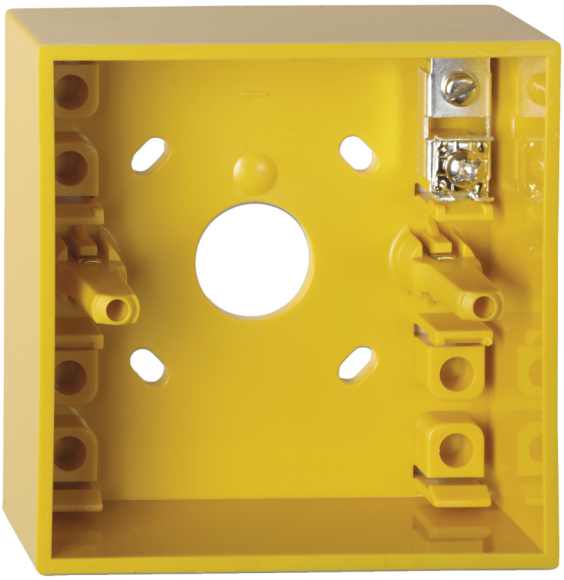

Details

- Easy to install
- For flush mounting of manual call points
- One terminal

DMN787Y

Surface Mounting Box With Earth Connector, Yellow

Technical specifications

Physical

Colour	Gul
Mounting type	Ytmontering
Material (body)	Noryl SE100 (självsläckande)

Environmental

Operating temperature	-40 to +85°C
Relative humidity	90% max. non-condensing
Environment	Indendør

Compatible products

Category	Reference	Description
Detection device	DM700KY-N	Manual Call Point Yellow, 2-Position Keyswitch, Surface Mount

As a company of innovation, Kidde Global Solutions reserves the right to change product specifications without notice. For the latest product specifications, visit firesecurityproducts.com online or contact your sales representative.

Last updated on 4 May 2023 - 17:07