DDI78-EXF1

ATEX Certified Outdoor Motion Sensors

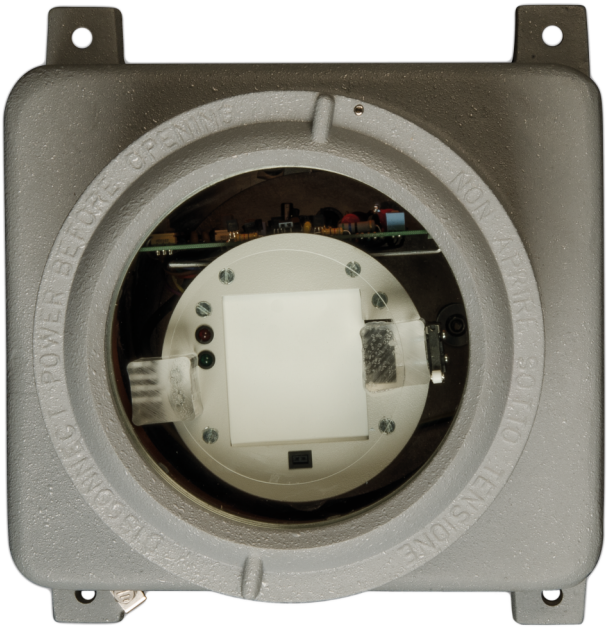

DDI78-EXF1

ATEX Certified Outdoor Motion Sensors

Tekniske specifikationer

General

Technology	Microwave
Application type	Wall mount
Anti masking	No
Pet immune	No
Camera	No

Detection

Max. detection range	30 m
Microwave frequency (nom.)	10.587 GHz
Undercrawl protection	No

Wired/wireless

Wired-wireless	Wired

Physical

Colour	Grey

Environmental

Environment	Outdoor

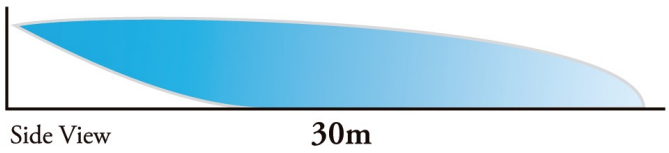

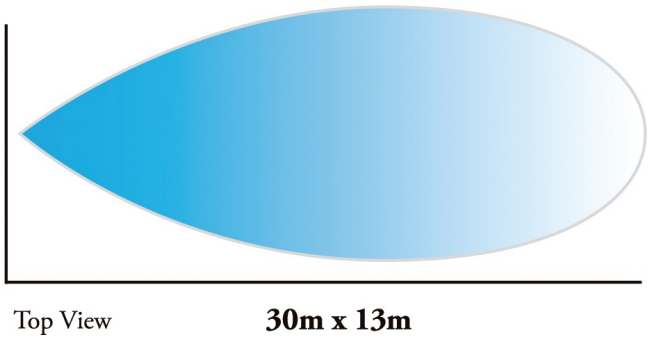

Kidde Global Solutions er et innovativt selskab og forbeholder sig ret til at ændre produktspecifikationer uden varsel. De nyeste produktspecifikationer kan du finde på dk.firesecurityproducts.com eller ved at kontakte din salgsrepræsentant hos.

Last updated on 12 November 2026 - 18:57