AD218-0100

Alarmline II Digital LHD kabel 218°C - 100 m

General

The AD218-0100 is a Digital Linear Heat Detection (LHD) cable with a 218°C (424°F) fixed temperature activation rating.

The AD range of digital sensor cables provides a very simple fixed temperature heat detection system which can be used in many applications where other forms of detection are not suitable.

Operation

The AD range of digital LHD cables contains a pair of twisted, low resistance, tri-metallic conductors sheathed with advanced temperature sensitive polymers. The cable operates by softening the insulation of the conductors, the tension of the twisted conductors then causes the two cores to fuse together. The sensor cable provides a simple switch operation which when used with a combination of end-of-line (EOL) monitoring and alarm trigger resistors can signal an alarm to any fire monitoring equipment through any monitored input i.e. conventional detection zone or addressable interface unit.

Location Control Unit

Additional to the LHD sensor cable, an optional digital location control unit which monitors the sensor cable and can identify along the length of the sensor cable where an alarm condition has occurred, is also available.

Cable fixings for all applications

A range of 'edge' ,'A' , 'P' , and 'T' clips allow the cable to be properly installed. The clips provide heat insulation as well as holding the cable at the correct distance from cable trays, steel works, ceilings and walls.

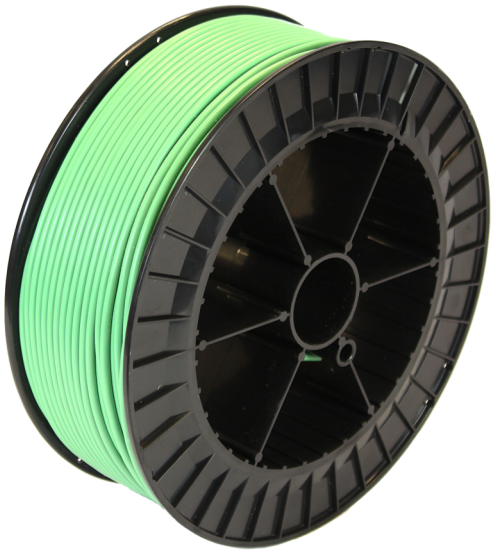

Detaljer

- cUL/UL 521 approved
- Detection along total cable length
- Simple maintenance free installation
- Suitable for use in hazardous areas
- RoHS Compliant

AD218-0100

Alarmline II Digital LHD kabel 218°C - 100 m

Tekniska specifikationer

Physical

Colour	Vert
Mounting type	Support de câble
Material (body)	Silikone

Environmental

Environment	Indendør, Udendørs

Regulatory

Certification	CE, FM, UL

Kidde Global Solutions förbehåller sig rätten att ändra produktspecifikationer utan föregående meddelande. För de senaste produktspecifikationerna, besök se.firesecurityproducts.com online eller kontakta din försäljningsrepresentant.

Last updated on 12 November 2026 - 18:57