DB860

Apollo series 60/65 conventional fire detector base (45681-200)

General

The 650 Series conventional detectors are designed for the highest effectiveness utilising the latest technology. A wide operating voltage (9 to 33 VDC) allows them to be used on any security system.

Standard base

The base enables detectors to be plugged in without any need for force - particularly useful when fitting to suspended ceilings. The base has a "one way only" fit and are lockable. They contain no electronic parts that could be damaged during installation. The detectors are polarity insensitive and bases are easy to wire with an earth connector.

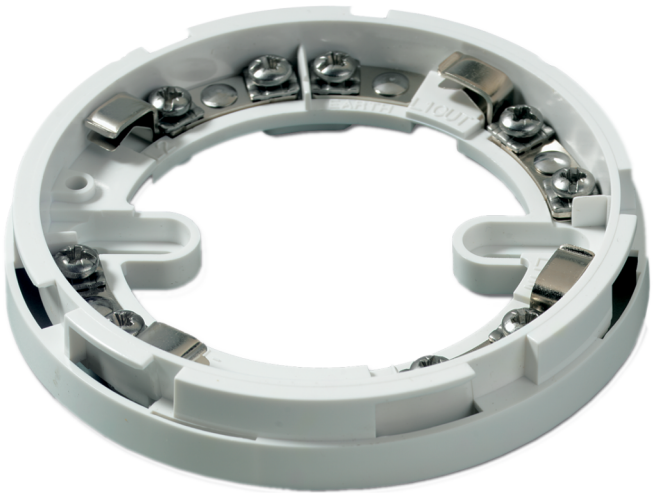

Details

- Polarity insensitive
- Common base
- Elegant slim-line design
- May be used on security systems

DB860

Apollo series 60/65 conventional fire detector base (45681-200)

Technical specifications

General

Compatibility	Apollo series 60 and 65 conventional detectors
Connectivity	2-wire conventional zone

Physical

Physical dimensions	100 x 8 mm (Ø x H)
Colour	Hvid
Mounting type	Loftmontering
Cable entries	1

Environmental

Vandal proof	No
Environment	Indendør

Regulatory

Compliancy	CE, REACH, RoHS 3, WEEE
Certification	CE

As a company of innovation, Kidde Global Solutions reserves the right to change product specifications without notice. For the latest product specifications, visit firesecurityproducts.com online or contact your sales representative.

Last updated on 14 March 2025 - 12:47