TVD-LWB-S

TruVision water shield for TVD-LWB wall bracket

Overview

TruVision camera mounts are part of a modular system that allows users to mount TruVision cameras in a variety of positions to meet the needs of each application. TruVision camera mounts are designed for use with fixed bullet, wedge and mini dome cameras and feature rugged construction suitable for indoor and outdoor environments.

The TVD-LWB-S provides the required protection to install the already available TVD-LWB-1/2 series outdoors.

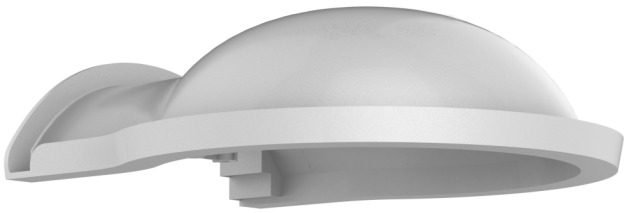

Details

- Suitable for the TruVision L-shaped wall bracket
- Water shield
- ABS plastic

TVD-LWB-S

TruVision water shield for TVD-LWB wall bracket

Technical specifications

General

Bracket type	Caméra
Support type	TruVision beslag
Bracket mounting part	Monteringsadapter
Mount type	Vægbeslag
Cable management	Yes

Physical

Physical dimensions	182 × 163 × 52 mm
Net weight	108 g
Colour	Gris (Pantone 428c)
Material	ABS plast

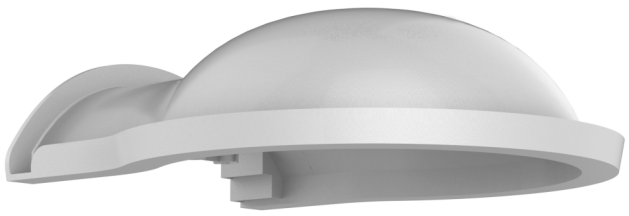

As a company of innovation, Kidde Global Solutions reserves the right to change product specifications without notice. For the latest product specifications, visit firesecurityproducts.com online or contact your sales representative.

Last updated on 27 August 2026 - 19:53