TVD-LWB-S

Tettuccio superiore per il modello TruVision TVD-LWB-1/2 per la protezione dalla pioggia.

Overview

TruVision camera mounts are part of a modular system that allows users to mount TruVision cameras in a variety of positions to meet the needs of each application. TruVision camera mounts are designed for use with fixed bullet, wedge and mini dome cameras and feature rugged construction suitable for indoor and outdoor environments.

The TVD-LWB-S provides the required protection to install the already available TVD-LWB-1/2 series outdoors.

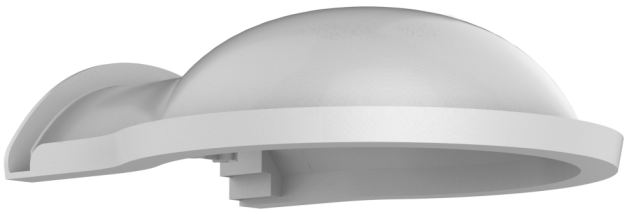

Together with TVD-LWB-1:

TVD-53 Series IP Plastic Dome:
- TVD-5301
- TVD-5302

IP Wedge w/ Adapter Plate:
- TVW-5301
- TVW-5302
- TVW-5303

Analog Wedge w/ Adapter:
- TVW-2101
- TVW-2401

Together with TVD-LWB-2:

TVD-53 Series IP VF Dome:
- TVD-5303
- TVD-5304

TVD-12/32 Series IP VF Dome:
- TVD-1201
- TVD-1202

TVD-12/32 Series IP Motorized Domes:
- TVD-1203
- TVD-1204
- TVD-1205

TVD-54 Series IP Motorized Domes:
- TVD-5401
- TVD-5402
- TVD-5403
- TVD-5404
- TVD-5405
- TVD-5406
- TVD-5407
- TVD-5408

TVD-24 Series HD Analog VF Domes:
- TVD-2402

Dettagli

- Suitable for the TruVision L-shaped wall bracket
- Water shield
- ABS plastic

- TVD-2404
- TVD-2405

TVD-LWB-S

Tettuccio superiore per il modello TruVision TVD-LWB-1/2 per la protezione dalla pioggia.

Specifiche tecniche

General

Bracket type	Kamera
Support type	TruVision Halterung
Bracket mounting part	Montageadapter
Mount type	Wandhalterung
Cable management	Yes

Physical

Colour	Grau (Pantone 428c)
Material	ABS Plastik



In quanto azienda in continua innovazione, Kidde Global Solutions si riserva il diritto di modificare le specifiche del prodotto senza preavviso. Per avere informazioni sempre aggiornate, visita it.firesecurityproducts.com online o contatta il tuo riferimento commerciale.

Last updated on 12 November 2026 - 18:57