DC106R4.7

Recessed mount contact, flanged

Recessed contacts

The DC106 recessed contacts are designed for applications where the added integrity of mouting screws is needed. The units can be used in wooden and metal frame doors and windows.

Easy installation

The two mounting holes provide additional strength to prevent the contact and magnet from becoming dislodged due to environmental changes. This can occur when the door or window frames become warped and misaligned from moisture or the settling of a building.

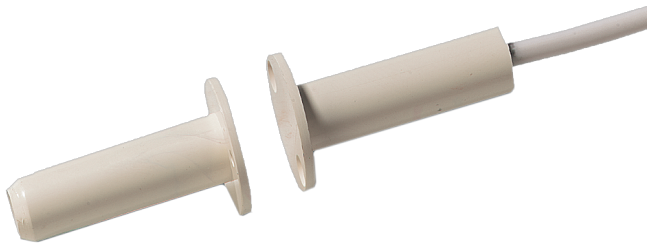

Details

- Flange mounting for positive mounting
- Attractive, added security of recessed installation
- Easy installation
- Standard 2.5 m wire length
- Tamper loop provided
- Built-in resistors available to special order
- Mounting screws supplied

DC106R4.7

Recessed mount contact, flanged

Technical specifications

General

Application type	Montaggio ad incasso
Contact type	Resistenza 4K7
Connectivity	4 wires, 2.5 m

Wired/wireless

Wired-wireless	Kablede
Operating gap	23 mm

Physical

Physical dimensions	19 x 33 mm
Dimensions magnet	19 x 33 mm
Diameter	9.5 mm
Borehole diameter	9.5 mm
Colour	Hvid

Environmental

Operating temperature	-40 to +65°C

Regulatory

EN50131 grade	Lønklasse 2

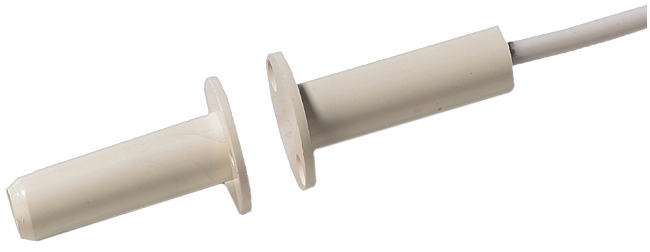

As a company of innovation, Kidde Global Solutions reserves the right to change product specifications without notice. For the latest product specifications, visit firesecurityproducts.com online or contact your sales representative.

Last updated on 13 August 2026 - 11:05